RICHMOND
NOV 13 1937
PUBLIC LIBRARY

Richmond Public Library
4th & Nevin
1-1-37

Newspaper that stands solidly behind President Franklin D. Roosevelt and the New Deal for the U. S. A.

RICHMOND PROGRESS

"The Friendly Newspaper That Dares to Tell The Truth"

First, last and all the time for Richmond, California — "Industry's Western Goal"— a fine city in which to work and live.

FIFTH YEAR | Richmond, California, Friday November 12th 1937 | NUMBER FORTY

Richmond High Wins Football Championship

ARMISTICE DAY CELEBRATION OBSERVED IN RICHMOND

VETERANS

ARTHUR B. DUNNE SPEAKS AT LOCAL ARMISTICE FETE

Nineteen years ago, at 11 a.m. the world rang with wild war-whoops of joy at the news of the armistice of the war that was to end all wars.

Yesterday, with news of wars and rumors of wars, in China and in Spain, flashing from hundreds of headlines and thousands of radio sets, the war veterans of Richmond gathered to parade and observe Armistice Day in a patriotic program.

Well chosen was the speaker, gifted attorney Arthur B. Dunne of San Francisco. Well chosen his words:

"This is not a day of celebration," he said, "rather it is a day of disillusionment. We survived no outside force threatening our well being; we commemorate no national gains; we cannot even point to great moral or spiritual results to ourselves or to others.

"We received only death from our enemies and broken promises from our allies.

"We pay with the lives of our dead. We are paying with the broken minds and bodies of the living.

"You and I are paying each day with the part of our lives, given to meet the taxes for the fifty billion dollars of the war cost.

"Nineteen years ago it was a day to celebrate.

"Today it is only a day of sober reflection—of hope that we have learned the lesson of the world war."

Soloist for the program was Mrs. Grace McMasters who sang "Roses of Picardy" and "Long, long trail" perfectly in her vibrant contralto voice.

Commander Carl Stender of Richmond Post No. 10 of the American Legion, was master of ceremonies. Mayor Hinkley himself a Legionnaire, officially accepted for the city a plaque presented some time ago by the Richmond War Mothers. It marks an evergreen tree in Memorial Park. Legion Adjutant R. E. Tillman read the list of the Richmond heroes who lost their lives in the World War, and the crack Spanish American rifle squad fired the salute to the war dead. The municipal band played several fine selections.

Parade which preceded the program included a battery of the 145th Field Artillery; war veterans and auxiliaries; city officials and honor guard of police and firemen; Eagle Drum Corps; Theta Rho girls drum corps; boy and girl scouts.

NATIONAL NEWS

UNEMPLOYMENT CENSUS

On Tuesday morning you are to receive from your mail man a questionaire showing the employment situation in your family. Fill out and mail to the local postoffice before midnight November 20th.

TRANSPORTATION

ONE FOR THE BOOK

All men are created equal, but the railroads have a commission!

How else can you explain this ridiculous business of allowing the SP ferries to run at such low fares that the Golden Gate Bridge is going in the hole—what for? Just so the ferry company can sell its old tubs, which have long since been paid for by the travelling public and charged off by depreciation allowed by the rates set by this same Railroad's Commission.

Only one good thing—we'll have a new railroad commission in 1939, appointed by a Democratic governor. Of course, this present commission would like to blanket themselves in by civil service—wouldn't THAT be a hot one???

DEVELOPMENT

C. of C. ANNUAL MEETING

Next Wednesday night at the Hotel Carquinez will occur the annual meeting of the Richmond Chamber of Commerce.

A fine program has been arranged and it will be neccessary to phone in early for reservations.

In The WEEK'S NEWS

BULL'S-EYES—Bill Terry, manager of the New York Giants, and his son Kenn are great pals. When they aren't playing or talking baseball they are apt to be found together knocking out bull's-eyes with a Daisy air rifle as pictured here. Kenn is an enthusiastic air rifle marksman.

PRISONERS OF WAR—One of the first groups of Chinese prisoners of war taken at Shanghai by the Japanese after the news was broadcast that neither side in the war was taking prisoners.

RUPPERT SIGNS CODE—Colonel Jacob Ruppert of the Brewers Industrial Foundation after signing a code of practice adopted by the Foundation. The code pledges cooperation with forces working for law enforcement, moderation and recognition of public welfare.

BLUE AND SILVER PAJAMAS — Dramatic interest is added to Joan Woodbury's house pajamas by a girdle of silver metal cloth combined with the cobalt blue crepe which fashions the lounging garment. This effective combination is also seen in the high choker collar.

AMERICA'S STAR FARMER — Robert Lee Bristow, 21, of Saluda, Virginia, who was recently named the Star Farmer of America. He took over the farm after the death of his parents, paid off a mortgage of $2,467 and placed the farm on a paying basis.

NEW ARTHRITIS TREATMENT — Dr. Raymond Carey of Oakland, California, reports success in the use of bees to treat arthritis, sciatica and rheumatism, claiming 90 percent success in effecting an increase of circulation factor and a movement of calcium deposits, by which bee stings reduce swelling and pain.

SPORTS

OILERS TIE WITH PIEDMONT HIGH TO CINCH GRID TITLE

All hail Blue and Red!

A sterling football eleven, representing Richmond Union High School, coached by Frank Ribbel and his splendid staff, which includes the famous Arleigh Williams, immortal California quarterback, have done more to put good old Richmond on the map in the last few weeks than any other factor we know of.

Between 3,500 and 4,000 rabid rooters, mostly Richmondites, stood on the sidelines last Wednesday afternoon, witnessed the crucial game of the season, to see the Richmond Oilers demonstrate conclusively that we have the championship A. C. A. L. —East Bay High Schools—football team for the second time in three years.

The fact that Wednesday's game ended in a 6-6 tie does not tarnish the escutchen of our home team; rather adds to the luster of the Piedmont boys who played a dandy game. It must have been disheartening to them when their attempted place kick bounced back from the goal post. (As Supervisor Jim Long remarked, "It's a good thing for us that the upright was a four-by-four instead of just a two-by-four. Otherwise it would have gone through for a goal!")

Nevertheless we maintain that our Richmond boys were well entitled to the tie. The game was hotly contested and any moment might have seen another touchdown for us. Inasmuch as Piedmont lost to Berkeley High which in turn lost to us, which, with an undefeated record makes the title conclusive.

Richmond residents, too, deserve a compliment for the way in which they turned out to cheer the boys on. Practically everyone in town who could do so was at the game.

To single out any of the players above the others would perhaps be an injustice to the rest of the team; but it is easy to imagine Joe Vargas, shifty halfback, Bob Crane, fullback, Left End Jack Meyers or Tackle Owen Henson, wearing the colors of some of the big universities in the next few years, as Former Oiler Fullback Glenn Whalen is now captain of the U. C. freshman team. Henson was hurt in the first period of Wednesday's game, we are glad to know, not seriously.

All hail the Blue and Red!

COMMUNICATIONS

WESTERN ELECTRIC PROBE

The statement has been made —possibly an irresponsible one —that the separate companies of the Bell system pay more in rent each year to the Western Electric company for the use of the telephone inarument than the instrument is worth. Recent dispatches indicate that the Federal Communications Commission (national government) will begin an investigation on this to see if the telephone public has been guaranteeing any such 100 per cent investments in the rates paid for telephoning.

THAT'S PRUDENCE

He—What do you consider man's greatest fault?

Middle-aged Spinster—Being so scarce.

Magistrate (to talkative prisoner)—Will you stop talking and allow me to get in a short sentence?

Knew the Plea

A little boy at the local school speech day came forward on the platform and began to recite.

"'Friends, Romans, countrymen—lend me your ears,'" he began.

"That must be the Smythe boy," said one of the listening mothers, with feeling. "They're always trying to borrow something."

30 MINUTES AFTER Eating-Drinking ALKALIZE

The fastest way to "alkalize" is to carry your alkalizer with you. That's what thousands do now that genuine Phillips comes in tiny, peppermint flavored tablets — in a flat tin for pocket or purse. Then you are always ready.

Use it this way. Take 2 Phillips' tablets — equal in "alkalizing" effect to 2 teaspoonfuls of liquid Phillips' from the bottle. At once you feel "gas," nausea, "overcrowding" from hyper-acidity begin to ease. "Acid headaches," "acid breath," over-acid stomach are corrected at the source. This is the quick way to ease your own distress — avoid offense to others.

WNU—12 45—37

Watch Your Kidneys!

Help Them Cleanse the Blood of Harmful Body Waste

Your kidneys are constantly filtering waste matter from the blood stream. But kidneys sometimes lag in their work—do not act as Nature intended—fail to remove impurities that, if retained, may poison the system and upset the whole body machinery.

Symptoms may be nagging backache, persistent headache, attacks of dizziness, getting up nights, swelling, puffiness under the eyes—a feeling of nervous anxiety and loss of pep and strength. Other signs of kidney or bladder disorder may be burning, scanty or too frequent urination.

There should be no doubt that prompt treatment is wise. Use Doan's Pills. Doan's have won countless friends for more than forty years. They have a nation-wide reputation. Are recommended by grateful people the country over. Ask your neighbor!

DOAN'S PILLS

Keeping Up With Science

By Science Service

© Science Service.—WNU Service.

Plants, Like Men, Have Their Hours for Heavy Drinking

Durham, N. C. — Plants have "drinking hours" during which their roots absorb more water than is evaporated from the leaves, Dr. Paul J. Kramer of Duke university has determined.

They also have "evaporation hours" during which the amount of moisture given off exceeds that absorbed, he reports to the American Journal of Botany.

Moreover, the hours of maximum absorption and of maximum transpiration, as the reverse process is called, are remarkably constant.

Various types of plants in pots mounted on a revolving table in a greenhouse, apparatus for determining moisture losses and gains and for determining the water content of leaves were the experimental raw material used by Dr. Kramer.

Four Hours After Noon.

The hours of noon to 4 p. m. are the hours of maximum water absorption as well as of transpiration, with the balance in favor of the latter, he reports. But the plant is not the loser, for although both processes reach a low during the night, absorption is carried on at a rate sufficiently faster than the rate of loss during the day to more than make up for the water loss.

The common prickly-pear cactus proved to be the only exception to the general rule of noon to four o'clock as the period of greatest evaporation. This cactus, as well as other cacti, reached its peak in transpiration and absorption between 6 and 10 p. m. During that time transpiration was greater for a time, then absorption forged ahead.

Specimens of loblolly pine, cactus, sunflower and ash were grown in small flower pots equipped with an "auto-cone" irrigator, which controls the water supply automatically and gave the botanist a means of checking on how much water was taken up by the plants. The soil in the pots was covered with two thicknesses of oil cloth to make sure that there was only a negligible amount of evaporation of water from the earth.

Horses and Mules Cause Many Farm Accidents

Kansas City, Mo.—The old gray mare may not be what she used to be, but she still has plenty of kick left. Many farmers throughout the length and breadth of the land will bear forever the imprint of her irate hoofs.

For horses, mules and other animals are second on the list of causes of accidents on the farm, J. C. Mohler, secretary of the Kansas state board of agriculture, reported to the National Safety congress.

More than one-quarter of the 109,000 farm accidents in 1936 involved livestock, he reported to the first farm safety conference ever held. Automobiles, tractors and motorized farm machinery caused more than 38 per cent of the total number of accidents, of which nearly 5,000 were fatal.

Agriculture on the basis of these figures and on the basis of the number of people employed in it is the most hazardous industry in the United States. Unusually high accident rates among farm children were also reported.

Household Questions

Serving Omelets. — Omelets should be placed on hot platters to keep them from falling.

* * *

Scaling Fish.—Fish may be scaled easily by first dipping them into boiling water for a minute.

* * *

A Darning Ball.—A discarded electric light bulb makes a good darning ball.

* * *

Removing Blueing Spots.—Blueing spots on white clothing can be removed by boiling in clear water.

* * *

Inexpensive Stew.—Chop two onions and a large carrot finely, and cut a pound of neck lamb into small pieces. Put into a saucepan with one cup macaroni broken into small lengths, cover with warm water and season. Let it simmer gently for one and a half hours.

EXTRA

Remember, please—when you take a Smith Brothers Cough Drop (Two kinds—Black or Menthol—5¢), you get an extra benefit—

Smith Bros. Cough Drops are the only drops containing VITAMIN A

This is the vitamin that raises the resistance of the mucous membranes of the nose and throat to cold and cough infections.

CHEW LONG BILL NAVY TOBACCO 5¢ PLUG

YOUR TOWN—YOUR STORES

Our community includes the farm homes surrounding the town. The town stores are there for the accommodation and to serve the people of our farm homes. The merchants who advertise "specials" are merchants who are sure they can meet all competition in both quality and prices.

JOYS and GLOOMS

MANY people can safely drink coffee. But many others—and *all* children—should never drink it. If you suspect that the caffein in coffee disagrees with you . . . try Postum's 30-day test. Buy some Postum and drink it instead of coffee for a *full month.*

If . . . after 30 days . . . *you do not feel better,* return the Postum container top with your name and address to General Foods, Battle Creek, Mich., and we will refund purchase price, plus postage! (If you live in Canada, address General Foods, Ltd., Cobourg, Ont.)

Postum contains no caffein. It is simply whole wheat and bran, roasted and slightly sweetened. It comes in two forms . . . Postum Cereal, the kind you boil or percolate . . . and Instant Postum, made instantly in the cup. Economical, easy to make, delicious, hot or iced. You may miss coffee at first, but you'll soon love Postum's own rich flavor. A product of General Foods. *(This offer expires July 1, 1938.)*

Society, Clubs and Lodge News

By Katherine McCracken

Phone your News to Richmond-691-W

MISS BERTHA FISCHER IS ENGAGED TO MR. MORRIS SALMON

The engagement of Miss Bertha Fischer, a well known Point Richmond girl, to Mr. Morris Salmon was announced at the home of her parents, Mr. and Mrs. M. Fischer on Tunnel avenue last Sunday.

Miss Fischer has been employed for several years by the Wells Fargo Bank and Union Trust Company in San Francisco. She was graduated from the local high school and has been a trusted bookkeeper for the above mentioned banks continuously since she finished school.

Mr. Salmon is a lithographer in San Francisco and makes his home with his mother at 163 Boyce Street.

Mr. and Mrs. J. P. Smith have as their house guests Mr. and Mrs. J. C. Pattison of Whittier.

Party for the Wm. Richards

A party was given last week at the home of Mr. and Mrs. Forest Kingsley on Castro street in honor of their daughter and son-in-law Mr. and Mrs. William Richards, Jr. Hallowe'en decorations were used in a delightful manner. Dancing and games were the nature of the entertainment. Those present were Mr. and Mrs. Wm. Richards, Jr., Mr. and Mrs. Earl Cametti, Mr. and Mrs. Irwin Stewart, Mr. and Mrs. Harry Smith, Mr. and Mrs. Wisley McCutchen, Miss Evelyn Parker, Gertrude Richards, Miss Grace Parker, and Mr. and Mrs. Forrest Kingsley.

Mrs. B F Dusthelmer entertained old friends at her home on Standard last week. They were Amador County and were Mrs. Emma Stockton and Mrs. V. Becker.

Druids Circle Whist

The Point Richmond Circle of Druids together with the Grove gave a whist party Monday evening in the Richmond Clubhouse and the prizes were turkey orders for every three tables and another for the door prize.

Point W. C. T. U.

The Point W. C. T. U. met at 2 p.m. Tuesday at the home of Mrs Paul Dunlap on Terrace avenue. The usual routine of business was attended to and refreshments served by the hostess.

Point Baptist Ladies Aid

Mrs. Paul Dunlap entertained the Point Baptist Ladies Aid last week at her home on Terrace avenue. The hostess gave a luncheon for the purpose of raising funds for painting the church and quite a sum was realized from the entertainment.

Hallowe'en Party

A Hallowe'en Party was given for the children of the Point at the home of Mrs. Harry Baker on Nicholl avenue last week by Mrs. Baker, Mrs. J. C. Kennedy, and Mrs. Floyd Weston. Refreshments were served to the youngsters and prizes awarded to winners of games.

Mr. G. R. Boyd of Castro street is entertaining his sister, Miss Lydia Boyd, of Grand Island, Nebraska.

Birthday Party for David Poore

Mrs. Harold Poore gave a birthday party for small son on his third birthday last week. The little guests were David, the honoree, John, Mary, and Frederick Spiersch, Robert, May and Ivan Boyd and Bobbie Poore.

The Poore home is on Castro street and the decorations were in hallowe'en style and a lovely time was enjoyed by the youngsters present.

Shower for Dorothy Miller

Miss Cecilia Burgess was the hostess for a shower honoring Miss Dorothy Miller, a pretty Point Richmond bride-elect whose engagement to Mr. Ernest Gillard was announced some time ago. Mrs. Violet Bliss, Miss Miller's sister, also a former Point Richmond girl, lent her home for the shower, assisted the hostess in the arrangements.

The refreshment table was a symphony of pink and white, dominated by a huge centerpiece of flowers.

The prospective bride is the daughter of Mr. and Mrs. Chas. Miller of Idaho street, popular residents of the Point for many years. Mr. Gillard is the son of Mr. and Mrs. Edwin Gillard of 680 Sixth street. He is employ- by the Standard Manufacturing Co. The wedding will be solemnized next month.

The guests at the shower on Tuesday evening were Mrs. Ethel Christopher, Mrs. Thelma Rosebrock, Mrs. Lucille Black, Mrs. Anita Bajkovich, Mrs. Evelyn Gillard, Mrs. Josephine Hurray, Mrs. Edna Gillard, Miss Virginia Giegoldt, Mrs Burgess, Mrs. Bliss and the honoree.

HARMONY OF BODY MIND AND SPIRIT

By Tomiz Tanagra

PERFUME

You may like perfumes . . but have you cultivated through use and experimentation the taste in choosing them that will not only make your choice suitable for the occasion but bring to you the delight and inspiration it is possible for them to give?

Do you know your particular type . . your perfume should blend and expressively bring out qualities you possess.

You may be the type of girl or woman who always wears tailored tweeds or sport clothes . . fresh woodsy perfumes would suit you. Or perhaps your tastes are quiet but your heart romantic . . if so try something light and of the bouquet scents. For women of exotic tastes who are striking in appearance . . something in the heady sensuous perfumes would be suitable. Possibly you are one who likes the formal brilliant affairs . . or again one of those who are gay and like movement and change.

The light concentrations . . . Eau de Cologne's are effective if sprayed over the skin . . hair . . . and furse you will find take some perfumes better than ohers.

Choose your scents and perfumes to suit your personality . . to bring your own distinct character and individuality out. Never loose sight of the type of attire you will be wearing or the occasion.

No one perfume is suitable for outdoors . . street . . informal and formal. Have several for various occasions you will find inspiration through the discriminating use of them.

If you like perfumes they can do much for you.

Subscribe to the PROGRESS

$34.50 to CHICAGO

Santa Fe

$57.35 ROUND TRIP

★

•• Save Money on your trip East by the Low Fares—NOW

• The COACH journey to CHICAGO, via the Santa Fe SCOUT—

Insures Economy and Enjoyment of this fine train—its Speed—its Newest equipment—its direct saving with EXCELLENCE of SERVICE

•

To CHICAGO, through the Great Southwestern Route of the Santa Fe—a rare opportunity—traversing the San Joaquin Valley of California, the States of Arizona, New Mexico, Texas, Oklahoma, Kansas, Missouri and Illinois—through attractive parts of all of these Commonwealths.

Air-Conditioned, Modern Coaches, accompanied by Fred Harvey Diners serving complete meals at 90 cents per day.

•

The SCOUT is the train—leaving San Francisco daily at 10:20 a.m. via Oakland Pier. From Oakland (40th and San Pablo Av.) 10:59 a.m. Consolidation is made in the evening with the new Stainless Steel flier from Los Angeles—no change of cars—and the trip through the brilliant scenic Southwest, and on to Chicago, is a delightful one—made most interesting by the information imparted to passengers by The Courier-Nurses who are informed and familiar with the entire Santa Fe Route.

Visit Santa Fe Ticket Offices for complete information regarding all Routings. 6-85

Santa Fe

TICKET OFFICE AND TRAVEL BUREAU

H. REX, Agent Phone Richmond-913 RICHMOND

Dresses, Coats and Suits

Cash and Carry Cleaned - Pressed 75c

PANTS..... 40c

COATS..... 40c

SWEATERS..... 40c

Cleaned and Dipped

HERMANS

Cleaning & Dyeing Works

267 Sixth Street

Fl c e Richmond 1 60

1 C Per Cent Union Shop

YOU CAN'T BEAT Controlled GAS HEAT

FOR COST COMFORT CONVENIENCE

GAS CIRCULATOR

with Thermostat Heat Control

It is so easy to banish from your household all the bother of striking matches, starting a fire and waiting for fuel to burn. Install a modern Gas Circulator with a thermostat heat control and you can tune in heat as you like it—instantly. And as long as you need it you will have heat at correct temperature for health, comfort and economy.

On this first day of Fall—think of this—just touch a dial and relax, in a home at last made perfect in comfort and warmth with Controlled Gas Heat.

Gas is the perfect fuel for home heating. It burns cleanly, silently, without odor. It requires no storage space and you pay for it after you use it. Save money. Buy your Gas Circulator this month.

SEE YOUR DEALER OR P·G·and E·

PACIFIC GAS AND ELECTRIC COMPANY

Owned • Operated • Managed by Californians

270-1137

GRAND GARAGE
John Zacharias & Ed Wendl
130 Standard Ave.

COMPLETE AUTO REPAIR
Body and Fender Work
Battery and
Tire Service
100% Standard
GAS and OILS
Phone Richmond 1856

ROOSEVELT CLEANERS
GUARANTEED WORK
SUITS AND DRESSES..75c
Cash and Carry
Also Suits Bought & Sold
515 MACDONALD AVE.
Next to Richmond Theatre

Silver Cafe
"The One Bright Spot in Richmond"
Highest Quality of
BEER WINES and
LIQUORS Served
CHICKEN & STEAK DINNERS
DANCING
731 Standard Avenue
Ernest Howard, Prop.

Arch Supports
Made to Order
To Fit Your Feet
Like Glasses Fit Your Eyes
By E. Economy
Orthopedic Graduate
From Dr. Scholl's Orthopedic Training School.
We also handle a complete line of Dr. Scholl's Foot Appliances and Remedies. We do Shoe Repairing—Right! So you can get comfort - wear- satisfaction. We specialize on Ladies Heels.
ECONOMY SHOE REPAIR
AND ARCH FACTORY
At 328 Macdonald Avenue

CARL
STENDER
General Insurance
Phone Richmond-3180-J

READ THE PROGRESS

Reims Cathedral Fully Restored

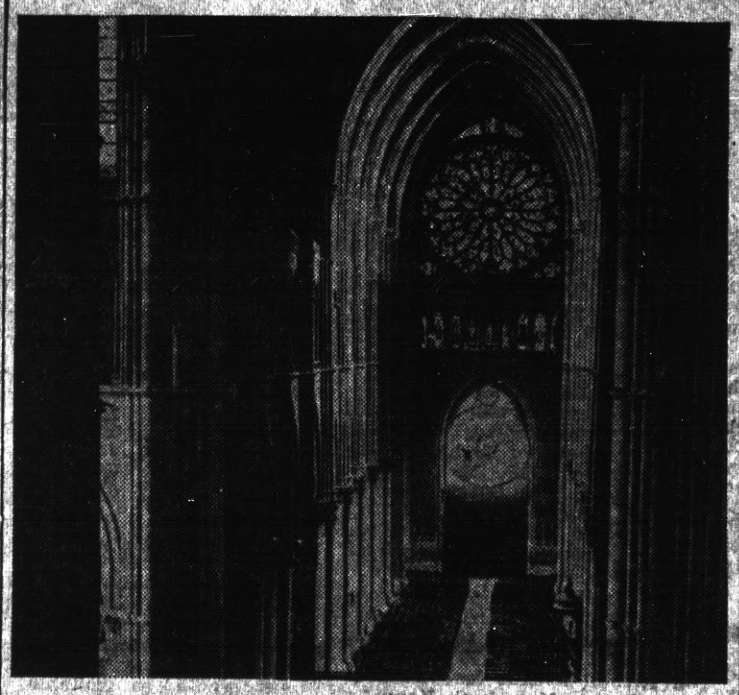

The nave of the Cathedral of Reims, where Joan of Arc saw her king crowned, which has been completely restored from funds donated to France by John D. Rockefeller. Bombardment by German guns in the World war and severe fires left the cathedral a mass of ruins after the armistice.

Canine Quints Enter Kennel Show

The canine quints owned by Capt. C. S. Beale of San Diego, Calif., are hung out to dry after a good shampoo in preparation for entry into a championship kennel show. The two-month-old Boston bulls seem to disapprove of the high-handed methods used to prepare them for the event.

STEEL MAN RETIRES

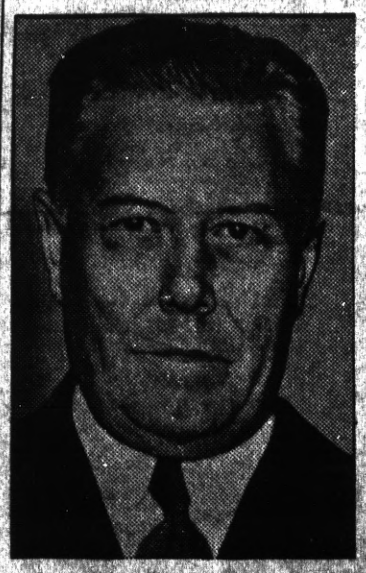

Myron C. Taylor, chairman of the board of the United States Steel corporation, who announced that he would retire next April, to be succeeded by Edward R. Stettinius, Jr. Mr. Taylor, who startled business last spring by signing up with the Committee for Industrial Organization when most other executives were trying to avoid it, has been mentioned as ambassador to England. Mr. Taylor announced that he would remain as a director and a member of the finance committee of U. S. Steel, after his retirement.

FORMAL GOWN

This is a formal gown of peasant inspiration made of ivory-colored satin, splashed with water lilies. It also features a square neckline and a wide girdle or cummerbund, which creates a pleasant contrast, being of dark brown velvet and lacing in front.

"Unbeatable Combination"
A perfect wife to cook your meals and a perfect grocery—WHITESIDE'S— to furnish the groceries for your table.

158 WEST RICHMOND AVE
Phone Richmond 985
ONE OF THE UNITED GROCERS

COME TO JACK STRAIN'S
NATIONAL HOTEL
RESTAURANT & BAR
443 STANDARD AVENUE
Point Richmond
Our Restaurant features the REGULAR DINNER
Rooms at Reasonable Rates

NOW OPEN
THE SIERRA ROOM
at the
NEW ROMA HOTEL
127 Standard Avenue
The Logical Banquet Spot
ITALIAN DINNERS
(Joseph Matteucci, owner)

The Progress Press
COMMERCIAL PRINTING
24 West Richmond Avenue Phone Rich-3456

CRYSTAL WHITE LAUNDRY CO.
REGULAR LAUNDRY SERVICE AND WET WASH
Flat Work Ironed, Minimum—
10 lbs For 60c
Shirts finished out of Thrift-T and Dry Wash.....12c each
28Tenth St. • • Richmond

WE BUY, SELL OR RENT
REPAIR OR EXCHANGE
SEWING MACHINES AND
VACUUM CLEANERS
Sewing Machines or Vacuum Cleaners.... $6.00 up
Baldwin's
608 Macdonald Avenue
Phone Richmond 613

RICHMOND PROGRESS

EAT Those Good
HAMBURGERS
And DRINK That Cool-Refreshing Lager Beer
AT
ARDELL'S FOUNTAIN CAFE
Garrard and Richmond Ave., Pt. Richmond Phone Richmond 3280

LUIZ
DAIRY PRODUCTS COMPANY
The Oldest Contra Costa County Owned Dairy Established 1898
WHOLESALE AND RETAIL
MILK and CREAM
CHEESE—BUTTER and EGGS
DELIVERY—DIRECT FROM PRODUCER TO YOU
Phone Rich. 242 You are Invited to Inspect Our Dairy
on Road 20—San Pablo

THE SAME HIGH QUALITY GOODS AND THE SAME QUALITY SERVICE
THE BALTIC
GUS B. GREEN
37 PARK PLACE POINT RICHMOND

There Are Two Modes

To be praised by honest men, and to be abused by rogues are two ways of establishing a reputation.

Some pray for guidance and then do as they please, claiming that that is the guidance they asked for.

Presentiments are something you forget completely when nothing happens.

Lies sometimes result from one's being too inquisitive.

Even the most moral pedestrian daren't keep to the straight path.

Muscular Rheumatic Pains

It takes more than "just a salve" to draw them out. It takes a *"counter-irritant"* like good old Musterole—soothing, warming, penetrating and helpful in drawing out the local congestion and pain when rubbed on the aching spots.

Muscular lumbago, soreness and stiffness generally yield promptly.

Better than the old-fashioned mustard plaster, Musterole has been used by millions for 30 years. Recommended by many doctors and nurses. All druggists'. In three strengths: Regular Strength, Children's (mild), and Extra Strong.

GET READY FOR WINTER DRIVING

No section of our population is more dependent upon the automobile as a means of transportation than the residents of the smaller communities and rural districts.

Yet each Fall, many car owners cause themselves a great deal of trouble and expense by neglecting one or all of the simple yet necessary steps to assure proper operation of the car in Winter weather.

A minimum Winter protection program should cover:

1. Complete change to correct grade of lubricants for motor, transmission and differential.
2. Motor tuned up, including adjusting of carburetor, valves, distributor, sparkplugs, generator and all electrical equipment.
3. Drain and flush cooling system. Refill with suitable anti-freeze solution.

Selection of motor oil and greases for Winter driving is particularly important. You must select an oil which will permit easy starting, that will lubricate the motor throughout the entire driving range of speeds and will continue to do so for a reasonable mileage.

For many years Quaker State Winter Oils and Greases have been recognized as the highest quality and most generally satisfactory Winter lubricants on the market.

Through Quaker State's highly developed methods and equipment it is possible to produce a motor oil which will have a satisfying body over the 400-degree range of temperature it will meet. That is, when the motor temperature is way below zero, the oil will still be fluid enough to allow the motor to turn easily and also to flow freely to all the bearings. Yet this same oil has enough body to stand up and to give the motor proper lubrication when the temperature inside the cylinder wall reaches 400° and over.

As with any other product you buy, you get what you pay for. An oil of Quaker State quality is necessarily expensive to make. This does not mean, however, that Quaker State is more expensive to use. Being pure, concentrated lubrication, it stands up longer in service. It gives more miles per quart and at the same time gives the bearing surfaces safer protection.

You will want to step into the car, even when the mercury is hiding in the bulb and press the starter with every expectation that the motor will start off with its usual Summer zest. This sure starting, plus motor protection, is only possible by preparedness.—Adv.

Scenes and Persons in the Current News

1—George Harrison, left, chairman of the American Federation of Labor committee, Philip Murray, center, and David Dubinsky, right, leaders of the C. I. O., shown as they gathered for a conference in Washington, D. C., the object of which was to reunite the groups. 2—Gen. Francisco Franco, leader of Spain's insurgent forces, smiles as he learns of the fall of Gijon, last of the Asturian strongholds. 3—Bing Crosby, radio and screen star, being given the honorary degree of Ph. D. in music at his alma mater, Gonzaga university, Spokane, Wash., by Mgr. John Condon.

"Tommy Guns" Ready to Talk for China

Armed with the latest thing in American-made Thompson sub-machine guns—duplicates of the "Tommy guns" made famous by American gangsters—this squad of Chinese communist troops near Peiping is drilling for action against the Jap invaders. These men, once hunted by the Nankin central government, may now prove saviors of China.

Speedy Greyhounds in Action

A remarkable picture showing two racing greyhounds in fierce, leaping action as they pursue the elusive mechanical rabbit during the first heat for the Victoria Derby at Epsom, near Melbourne, Australia. The picture is remarkable for its clarity despite the terrific speed of the hounds passing the camera's lens. "Night Steps" is clearer to the camera, with "Inverarie" in the background.

STAR BALL CARRIER

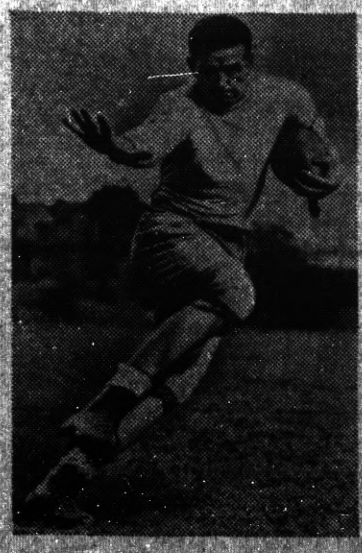

Harold Stebbins, star ball carrier of the University of Pittsburgh football team, who has been one of the most important factors in Pitt's scoring record against its opponents this fall.

Climb the Mountains

Climb the mountains and get their good tidings. Nature's peace will flow into you as sunshine flows into trees. The winds will blow their own freshness into you, and the storms their energy, while cares will drop away from you like the leaves of autumn.—John Muir.

ME STAY HOME FROM WORK?
NO SIR!
NOT WHEN GENUINE BAYER ASPIRIN EASES
HEADACHE IN A FEW MINUTES

The inexpensive way to ease headaches—if you want fast results—is with Bayer Aspirin.

The instant the pain starts, simply take 2 Bayer tablets with a half glass of water. Usually in a few minutes relief arrives.

Bayer tablets are quick-acting because they disintegrate in a few seconds—ready to start their work of relief almost immediately after taking.

It costs only 2¢ or 3¢ to relieve most headaches—when you get the new economy tin. You pay only 25 cents for 24 tablets—about 1¢ apiece.

Make sure to get the genuine by insisting on Bayer Aspirin.

15c FOR 12 TABLETS
virtually 1 cent a tablet

Backbone Needed

Everyone clamors for his "rights" and finds it needs a great deal of backbone to defend them.

EMINENT DOCTORS WROTE THIS OPINION!

"...colds result from acid condition of the body ...they prescribe various alkalies"—excerpt from medical journal. The ALKALINE FACTOR in
LUDEN'S MENTHOL COUGH DROPS 5¢
HELPS BUILD UP YOUR ALKALINE RESERVE

A Sure Index of Value

... is knowledge of a manufacturer's name and what it stands for. It is the most certain method, except that of actual use, for judging the value of any manufactured goods. Here is the only guarantee against careless workmanship or use of shoddy materials.

Buy ADVERTISED GOODS

THE CAULIFLOWER COLYUM

By Frankie Neil

Former Bantamweight Champion of the World

After viewing the devastation that our great Admiral Dewey had been forced to make in the city of Manila one could readily agree with General Sherman's statement that "war is hell." It surely looked like it there.

But like most places the Philipine metropolis staged a wonderful comeback, building modern, and is now a great up-to-date city.

After leaving Manila and out on the briny deep a day or two later we encountered a typhoon. And if our transport had not been as tough as its namesake, General Grant, yours truly probably would not be writing this column but would likely be down in Davy Jones Locker trying to make some mermaid happy.

After docking I could not get ashore fast enough. And upon picking up one of the papers I found a challenge from the then great Bobby Johnson—who now is an instructor for one of our big universities on this side of the bay.

I moved as fast as I could to get in touch with the promoters and make the match. This was done. I trained for speed as the ocean trip had made me as hard as nails, and as the contest approached I really felt fine.

On the night of the fight as I came into the arena a little out early, seemed to sense the feeling that many in the crowd had some to see me "get mine."

After putting on my trunks in the dressing room, I threw a bathrobe over my shoulders and went out into the bleachers to watch the preliminary fights. Nearby was a gentleman and we engaged in a conversation. I soon found out that he was a supporter of Johnson's for when when he asked me who would win the main event I said, "Neil, of course." And then he start-panning me and telling me what Johnson would do to Neil. I took it without saying a word until it came time for the semi-windup.

Then I rose, and looking at my detractor, I said, "All right, now you wait and see what I do to Johnson."

When I got into the ring I found that many of the crowd were with me in spite of the fact I had been away for five months.

But a moment later when Johnson came in the building fairly shook with the applause for him. My ovation was nothing; but when the time came I walked out into the center of the ring, shook hands (with my fingers crossed) and said, "Good luck, Bob."

The gong for the first round. We walked out and I jabbed a time or two—just wait until he shows me his attitude but he was wary. Then just before the gong sounded for the finish of the round, I heard his manager, Kid McFadden, calling me a bum. That was all the dynamite I needed.

The minute intermission was only a second to me. As soon as the gong sounded I was out like a flash. I let go with my right burying it about a foot into Bobby Johnson's breadbasket & the fight was history. Once more the fickle crowd was yelling its head off for "the Great Neil." For, of such is the evanescent fame of the prize ring.

Next week I will tell of my trip to Australia. THAT was something!

Read the Progress

Ed Sievers

"Recreation Headquarters"

Pool - Billiards - Games

Beer, Wines, Soft Drinks

Lunch counter - Sandwiches

1320 Macdonald Avenue

O. A. POULSEN

Jeweler

WATCH INSPECTOR FOR SANTA FE & S.P.R.Y'S

822 MACDONALD AVE

OPP FOX THEATRE

First Phone Call From New York to Chicago Occurred Just 45 Years Ago

Seated in the foreground is Alexander Graham Bell, who in 1876 invented the telephone. Directly behind him stand the President and Vice President of the American Telephone and Telegraph Company. The date is October 18, 1892, the occasion is the formal opening of telephone service between New York and Chicago—a great advance in the extension of long distance service, accomplished by the construction of a direct circuit with copper wires nearly as large as a slate pencil and containing more than 400 tons of copper.

Tone Languages Not Whispered

Tone languages such as Chinese, Japanese and Burmese cannot be whispered because their inflections are almost as important as their articulation.—Collier's Weekly.

RICHMOND PROGRESS

RICHMOND, CALIFORNIA

Entered as second-class matter at the Post Office at Richmond, California, Feb. 15th 1935, under the Act of March 3, 1879. Determined a newspaper of general circulation (as defined by Sec. 4460 of the Political Code by the Superior Court of Contra Costa County, California.

$2.00 per year; $1.25 6 mo.

The RICHMOND PROGRESS is a continuation of and entitled to all the rights of the POINT RICHMOND PROGRESS, Established Feb. 1933

Harry R. Burt, Editor-Pub'r.

Habits of Beavers

When beavers are two years old they are driven from the family territory. This forced emigration occurs in the spring, just previous to the birth of the young to the parents. As a consequence of this, a beaver colony is necessarily limited to a maximum of 14 animals, since litters of more than six young are rare.

The Largest Stadium

The largest stadium of all time is the Circus Maxima at Rome, built 605 B. C. It was 312 feet high, 1,875 feet long and 625 feet wide. At one time it held 150,000 spectators, but the capacity was increased to 385,000 in the Fourth century A. D.

Severe Winter in Ohio

In 1799 Ohio experienced what can literally be called a severe winter. Practically everything froze solid. Animals dropped in their tracks, wild turkeys dropped from their roosts, corn, to cite one foodstuff, rocketed to $200 per bushel, and the scattered settlers became sick from living off the frozen animals.

McRACKEN'S
STORE FOR MEN
1011 Macdonald Ave

ART'S Moving Service

LOCAL AND LONG DISTANCE HAULING

Phone Richmond-569

100 Per Cent Union

ECONOMY ELECTRIC COMPANY

Come in and See Our Stock

351 Sixth Street

VACUUM SPECIALS

America	$7.50
Torrington	$9.50
Universal	$15.00
Regina	$15.00
Hoover	$17.50

"Quaff the Foaming Tankard" at the

CALIFORNIA TAVERN

BEST OF BEER

FINEST WINES

LUNCHES

SANDWICHES

—George Russell

1716 Macdonald Av

Phone Rich.-1147

Photo Finish

First Time in the East Bay! Camera Records the Finish of all

DOG RACES NIGHTLY

America's Best Greyhounds

El Cerrito DOG TRACK

El Cerrito, California

SHOE REPAIRING

THE STAR SHOE REPAIR SHOP

J. S. Nagy, prop.

2223 Macdonald Ave.

WASHINGTON MARKET

34 Washington Avenue

Phone Richmond 131

OFFICIAL WEIGHING STATION : FISHING LICENSES

10 per cent off on all Refrigerators

FRED F. BREWEN

The Point Richmond Contractor

Carpenter - Builder

Plans and Estimates Cheerfully Given to Interested Parties

55 Park Pl. — Phone R-3456

M. J. WELDING CO.

2222 Macdonald Avenue

Telephone Richmond 3097

Body, Radiator, Fender Work

Welding & Brazing of all Kinds

Prices Right

All Work Guaranteed

LIBERTY MARKET

110 Washington Avenue

Phone Richmond 1346

Free Delivery

A Modern, up-to-the-minute Food Store with a complete line of Choice Groceries, Fruits, Vegetables and Meats.

JUST SEE WHAT YOUR MONEY WILL BUY IN ALL OUR GROCERIES FRESH FRUITS AND VEGETABLES

FREE DELIVERY

See Our Circular for SPECIAL PRICES

Groceries : Fruits & Vegetables : Meats

Jiffy Blouse and Skirt Done in Plain Knitting

Pattern 1568.

Here's simplicity itself—a jiffy knit that not only goes fast but is only plain knitting, no purling, throughout. What's more, it's made in two identical pieces (not counting the sleeves), seamed up front and back—no side seams. Make the blouse with long or short sleeves and a plain skirt. Pattern 1568 contains directions for making this blouse and a plain knitted skirt in sizes 16-18 and 38-40 (all given in one pattern); illustrations of blouse and stitches used; material requirements.

Send 15 cents in stamps or coins (coins preferred) for this pattern to The Sewing Circle, Needlecraft Dept., 82 Eighth Ave., New York, N. Y.

Beware Coughs from common colds That Hang On

No matter how many medicines you have tried for your cough, chest cold, or bronchial irritation, you can get relief now with Creomulsion. Serious trouble may be brewing and you cannot afford to take a chance with any remedy less potent than Creomulsion, which goes right to the seat of the trouble and aids nature to soothe and heal the inflamed mucous membranes and to loosen and expel the germ-laden phlegm.

Even if other remedies have failed, don't be discouraged, try Creomulsion. Your druggist is authorized to refund your money if you are not thoroughly satisfied with the benefits obtained from the very first bottle. Creomulsion is one word—not two, and it has no hyphen in it. Ask for it plainly, see that the name on the bottle is Creomulsion, and you'll get the genuine product and the relief you want. (Adv.)

Now!
The time to take advantage of the future is today!

Constipated?

Many doctors recommend Nujol because of its gentle action on the bowels. Don't confuse Nujol with unknown products.

INSIST ON GENUINE NUJOL

Reg. U.S. Pat. Off.

Advertised BARGAINS

Our readers should always remember that our community merchants cannot afford to advertise a bargain unless it is a real bargain. They do advertise bargains and such advertising means money saving to the people of the community.

STAR DUST
Movie • Radio

★★★By VIRGINIA VALE★★★

OFF-SCREEN romance is having a big influence these days in casting pictures. Paramount has given a three-year contract to John Barrymore and his wife, Elaine Barrie, and will feature them together in a picture as soon as a suitable story can be located. Making pictures with Mr. Barrymore used to be a nightmare to directors.

Some days he was three hours late showing up for work, and sometimes he disappeared for days. When he did arrive on time, likely as not he would make such caustic remarks to his fellow players that their nerves were practically shattered. Marriage to the young and ambitious Miss Barrie has changed all that. She has made him settle down to work in earnest.

—★—

Just the other day Warren Newell, a laborer at the Universal studios, wiped out the disgrace of ten years ago when he was discharged from a minor league baseball team for dropping a flyball in a crucial point in the ninth inning. He made a real catch! Alice Faye, catching her heel in the hem of her dress, toppled over a sixteen-foot ledge and would have landed on theater seats below if Mr. Newell hadn't rushed to the rescue and caught her just in time.

Alice Faye

—★—

One of your tried and true friends of radio, whom you may not know by name, has just made a great success on the New York stage—but he is still on the air. It is Clayton Collier. You have known him as master of ceremonies for both the Leo Reisman and Eddy Duchin bands, hero of the "Pretty Kitty Kelly" sketch, and chief doctor in the story of "Girl Interne." With all his rushing about from radio rehearsals to stage performances, he never seems to be in a hurry, is always quite unruffled and casual in manner.

—★—

At last the quarrel between Freddie Bartholomew and Metro-Goldwyn-Mayer has been settled and Freddie will soon return to work. Under the new agreement he will get two thousand dollars a week for forty weeks, and three thousand weekly for six weeks of personal appearances. Also he gets a dollar a week additional for pocket money. He'll need it, with a twenty-five thousand dollar bill owed for lawyer's fees.

Freddie Bartholomew

—★—

ODDS AND ENDS—Bing Crosby was so delighted with the smart dialogue in Carole Lombard's picture, "True Confession," that he insisted on having the author, Claude Binyon, write his next. It will be staged at Bing's own race track, and Mary Carlisle will play the lead, as usual, because she is the only actress Bing can make love to without making his son Gary burst into tears . . . Robert Taylor will be back in time for Christmas and if he ever goes away again he will insist on Barbara Stanwyck having a telephone installed at her ranch retreat . . . Lanny Ross, having worked over his new radio program until it suits him and everyone else, may make the next "Broadway Melody" for M-G-M.

© Western Newspaper Union.

Bedtime Story
by Thornton W. Burgess

HOW TROUBLE WAS MADE FOR JUMPER

NO ONE had enjoyed the joke on Reddy Fox more than had Jumper the Hare. It had tickled Jumper almost to pieces to think that he who was accounted the most timid of all the little people in the Green Forest should have been able to frighten Reddy Fox. Of course, it was Buster Bear who had given Reddy his first fright and made him put his tail between his legs and start for home as fast as he could run, but it was Jumper who had started after Reddy right at his heels and had made Reddy think that he was Buster Bear and so frightened him still more, so that he didn't dare stop long enough to turn and see who it was behind him. Of course, to all who saw them it looked just as if Reddy was running away from Jumper the Hare, and every one pretended to believe that he was. Then they tormented Reddy and made his life miserable for him by calling him a coward, afraid of Jumper the Hare, and things like that.

Now, Reddy Fox is, as you all know, very, very sly and smart. After a little while he began to realize how foolish it was for him to get so angry, or anyway to show that he was so angry, every time his neighbors plagued him about running away from Jumper the Hare. So, no matter how anger might fill his heart he would pretend not to mind in the least and would try to laugh at the jokes, but all the time would be just boiling inside. Now, at first his anger had been all against those who had called him names and made fun of him, but as he thought it over little by little his anger turned against Jumper the Hare. If Jumper hadn't run after him no one would have laughed at him, for nearly every one had been just as much afraid of Buster as he. Therefore, it was all the fault of Jumper. The more he was teased the greater grew his hate of Jumper, until at last he made up his mind that he would catch Jumper.

Now, of course, the other little people didn't know this. They thought that they were making life very miserable for just Reddy Fox alone. Not one of them ever stopped to think that when trouble is made for one it almost always hurts some one else. They thought that they were making Reddy Fox very miserable, as indeed they were, but it never entered their heads that they were also making life very miserable for Jumper the Hare. But they were. Yes, sir, they were. If they had let Reddy alone he would have let Jumper alone. But as it was, he just grew more and more determined that he would catch Jumper. So he spent all his spare time trying to think of some plan whereby he could catch Peter Rabbit's big cousin. And Jumper, who always was very, very timid, grew more timid than ever and wished and wished with all his heart that he had not played that joke on Reddy Fox, which had made Reddy the laughing stock of the Green Meadows and the Green Forest.

No One Had Enjoyed the Joke on Reddy Fox More Than Jumper the Hare.

© T. W. Burgess.—WNU Service.

FIRST-AID TO AILING HOUSE

By ROGER B. WHITMAN

WHAT CAN BE DONE ABOUT DRAFTS

A FEW days ago I called on some friends who live in a two-story house. The stairs come down into one corner of the living room, and after a few minutes it was noticeable that there was a draft of cold air at the bottom. My friends spoke of this; they said that on cold days the draft was so strong that the whole living room was uncomfortable.

The reason for the draft was clear enough. The stairway was open, and heated air from downstairs, being light, rose to the upper story. Chilled upstairs air sank to the floor by its greater weight and ran downstairs just as water would run down. When the heat was on, this action was continuous.

The cure would be in the more even heating of the house; a treatment of the upper story that would check the chilling of the air. This in the first place would be in greater protection of the windows, for they are largely responsible. They should have high quality metal weatherstrips, and be protected by rightly fitted storm windows. The metal weatherstrips would prevent the leakage of cold air through the joints around the window sashes. The temperature of the inside window glass, through the protection of the storm windows, would be raised, and would not have so great a chilling effect of the air in contact with it. It is not enough to have storm windows only on the exposed side. They should be on all sides to protect the inside glass against the low temperature of outdoor air. In addition to this, there should be a layer of insulation in the floor of the attic to prevent loss of heat through the upstairs ceilings.

With these changes, the temperature through the house would be more even. Drafts are created by differences in temperature; the greater the difference, the more rapid will be the circulation and the stronger the drafts.

One common cause of draftiness is the crack between base boards and flooring, especially on the ground floor with a cellar beneath. For the time being, these cracks can be stuffed with anything that is convenient; strips of newspaper, for instance. But for permanence, this crack should be closed with quarter-round molding. There is swelling and shrinking of the base board as well as of the flooring in the change from the damp air of summer to the dryness of artificial heat. When the molding is nailed either to the flooring or to the baseboard, the crack will re-open. To keep the crack closed at all times of year, the molding should be nailed to the studs and other framework within the wall. For this, long nails should be used, driven through the molding at such an angle that they will pass through the space between base board and flooring and into the woodwork behind. Swelling and shrinking of the floor and base board will then have no effect; the crack will remain closed.

© By Roger B. Whitman
WNU Service.

Built on Air Lots

The Merchandise Mart is built over tracks of the Chicago & North Western railway. The railroad retains ownership of the area on which its tracks operate. It sold air lots, representing possession of the space above ground occupied by the entire building, and numerous miniature ground lots necessary to sink caissons.

The air was actually subdivided into lots and the diagram of the aerial real estate filed in the office of the recorder of deeds of Cook county, Ill.

WOMEN WHO HOLD THEIR MEN NEVER LET THEM KNOW

No matter how much your back aches and your nerves scream, your husband, because he is only a man, can never understand why you are so hard to live with one week in every month.

Too often the honeymoon express is wrecked by the nagging tongue of a three-quarter wife. The wise woman never lets her husband know by outward sign that she is a victim of periodic pain.

For three generations one woman has told another how to go "smiling through" with Lydia E. Pinkham's Vegetable Compound. It helps Nature tone up the system, thus lessening the discomforts from the functional disorders which women must endure in the three ordeals of life: 1. Turning from girlhood to womanhood. 2. Preparing for motherhood. 3. Approaching "middle age."

Don't be a three-quarter wife; take LYDIA E. PINKHAM'S VEGETABLE COMPOUND and Go "Smiling Through."

Insight
A moment's insight is sometimes worth a life's experience.—Holmes.

666 checks COLDS and FEVER first day
LIQUID, TABLETS, SALVE, NOSE DROPS
Headache, 30 minutes.
Try "Rub-My-Tism"—World's Best Liniment

GET RID OF BIG UGLY PORES

PLENTY OF DATES NOW...DENTON'S FACIAL MAGNESIA MADE HER SKIN FRESH, YOUNG, BEAUTIFUL

Romance hasn't a chance when big ugly pores spoil skin-texture. Men love the soft smoothness of a fresh young complexion. Denton's Facial Magnesia does miracles for unsightly skin. Ugly pores disappear, skin becomes firm and smooth.

Watch your complexion take on new beauty

Even the first few treatments with Denton's Facial Magnesia make a remarkable difference. With the Denton Magic Mirror you can actually see the texture of your skin become smoother day by day. Imperfections are washed clean. Wrinkles gradually disappear. Before you know it Denton's has brought you entirely new skin loveliness.

EXTRAORDINARY OFFER
—Saves You Money

You can try Denton's Facial Magnesia on the most liberal offer we have ever dared—good for a few weeks only. We will send you 6 full 12 oz. bottle (total value $3) plus a regular sized box of famous Milkaia Wafers (known throughout the country as the original Milk of Magnesia tablets), plus the Denton Magic Mirror (shows you what your skin specialist sees) . . . all for only $1! Don't miss out on this remarkable offer. Write today.

DENTON'S
Facial Magnesia

FILL OUT COUPON NOW

SELECT PRODUCTS, Inc.
4002—23rd St.,
Long Island City, N.Y.
Enclosed find $1 (cash or stamps) for which send me your special introductory combination.

Name.....
Street Address.....
City.....State.....

No. 10. "To Consecrate and Sanctify Our Comradeship by Our Devotion to Mutual Helpfulness."

The American Legion welcomes to its ranks every veteran who gave honorable service in the World War. In the comradeship of arms there was the utmost neccessity for devotion to mutual helpfulness, but no less important is the comradeship of peace besp eaking the fullest good for each in the betterment of all.

The comradeship that grows up among men in the armed service of a nation at war, welded as it is upon the field of battle where sacrifice and martyrdom meet on common ground, is something that probably never will be understood by those who have not experienced it.

In the World War some five million men were chosen from our population to defend this nation against the danger which then threatened. These men had a common training. They were taught, and believed, that it was their duty to lay down their life that their country might live, and they learned that through comradeship alone could they hope to bear the responsibilities and hardships which had become their lot in life. The instances of personal self-sacrifice which were recorded on the field of battle of the World War constitute some of the most glorious pages in the history of our nation.

Who can match that doughboy, who, seeing a deadly hand-grenade drop into a box of ammunition, gallantly threw his body across the box and permitted himself to be blown to atoms in order that he might be a shield for the score or more of comrades who most certainly would have been killed but for his courage and his sacrifice? Who can estimate the valor of those many doughboys who in the face of raining fire and almost certain death, crawled on on bleeding knees and hands to drag back from No-Man's Land a comrade who had fallen in the fight. And, today, who can gauge the feeling of the survivors of that war for the comrades who lost health and happiness, surviving to go through life under handicaps, some of them in torment, because they went out to die for their country?

To understand the interest of the Leggionnaire in the welfare and comfort of the war-time comrade now disabled, it is neccessary that you take into consideration all of these facts. The American Legion places above and beyond everything else the duty it owes to its God and its country. Second only to that duty, The American Legion recognizes its responsibility for the maimed, the disabled, and the sick. Sometimes under criticism, more often with full approbation, the Legion has succeeded in constructing a fabric of protection for these World War disabled. It will never retreat so long as there is one World War veteran that needs the help of the Legion, and who by his service and his disablement is entitled to that help and to the aid of the government in whose service he fell.

In asking for this protection, The American Legion seeks it not alone for its own membership; its fullest services are pledged to every man who served in the World War, regardless of whether or not that man now wears the blue and gold but on of Legion membership Indted, solicitation of membership among veterans applying for assistance from the Rthabilitation Service of the American Legion is strictly forbidden, with summary dismissal awaiting the official who violates it. At tremendous cost, the Legion has built up a service so valuable in its knowledge and its trained personnel that even the members of Congress and officials of the Veterans Administration, in Washington, rely upon it for conscientious and patriotic assistance regularly, day in and day out.

Remembering as they do the days in trench or cantonment, when death played but a waiting game, the Legionnaire believes that comradeship is something truly to be consecrated and sanctified by devotion to continued mutual helpfulness.

PROGRESS VISITORS

We were indeed glad to welcome our good friend, Thomas C. McCormick, today when he brought us the news of the election of our cousin, John E. McAuliffe, as mayor in our native city of Olean, New York. Mr. McCormick, who was a resident of Olean in the '90s made a trip back to the old home town last summer and has kept us posted on the news of the election, having met John, who was the former city attorney. Only scion of the Hannon clan to espouse the GOP cause, except Grandfather Hannon himself, (who changed from Democrat to Republican when Horace Greeley made a disparaging remark about the Irish people in the campaign of 1872) party lines were transcended in the late election, and John was elected with a 500 vote majority. Olean is a city about the size of Richmond, quite similar in that the principal industries are the Socony-Vacuum oil refinery and the Pennsylvania R. R. shops.

Trinity Guild Whists

Trinity Guild holds its third in a series of whists in the Guild Hall on the 17th of this month and the fourth on December 15th.

CIVIC LEAGUE'S WHIST

At the whist party given on Tuesday evening in Trinity Guild Hall by the Richmond Civic League, Mrs. Anna Bowen donated a fine cake which netter the organization $2.85 and prizes given by other members of the League for the eleven tables which were played, not by the merchants as was erroneously stated in this column last week.

The holders of the high scores were Mrs. Anna Owens, Mrs. A. R. McCrohan, Mrs. J. A. Bell, Mrs. A. J. Allison, Mrs. William Chorlton, Mrs Thomas Kenny, Mrs. Mary Young, Mrs. George Ellis and Mrs. Frank Armstrong.

A special prize was awarded to Mrs. Anna Dondo and to Mrs. Elizabeth Gnaga.

At the next meeting designs for modern small homes will be exhibited.

Mr. and Mrs. Walter Paasch and family will move into their beautiful new home at 509 Washington avenue this week end. Walter is the popular deputy county clerk, also secretary of the Contra Costa County Bar Association.

Mrs. Margaret Fowler who has been visiting her mother at Lonerock, Oregon, hs returned to her home on Tunnel avenue after a three months vacation in the north.

GOOD ROOMS—With Hot and Cold Running Water at the HOTEL MAXWELL, Corner of Richmond and Railroad Aves.

E. C. CRANE
Linoleum — Window Shade
Venetian Blinds
Rugs — Stoves
Telephone Richmond 477
Richmond, Calif.

WASHINGTON P.-T. A.

Mrs. Italia Hollingsworth, Red Cross Executive made an interesting address before the Washington School Parent-Teachers Association at its regular monthly meeting.

Mrs. Hollingsworth gave a constructive talk on health and was in conjunction with a program on that subject presented by the pupils in Mrs. Ruby Simmons room.

Mrs. J. C. Kenney, the president, occupied the chair and during the business session the plans were made for a whist party to be given on the 3rd of December in the school auditorium.

Refreshments were served by Mrs. Alexander McCook and Mrs. Theodore Hultberg. The committees for the next regular meeting on December 14th will be Mrs. Stephen Banks and Mrs. Herbert Bill.

Mr. and Mrs. Robert Shaw who have been on a vacation in Old Mexico returned last week and were calling on friends on Western Drive. The Shaws visited the Lower California peninsula, driving as far south as Encenada.

L. M. Bish
DAIRY
Grade "A" Raw and Pasteurized
MILK and CREAM
As It Should Be
ROAD 7, SAN PABLO
Phone Richmond 1268-W

F. W. ARMSTRONG

ROOFING CONTRACTOR
Repairing a Specialty
FREE ESTIMATE
Fully Insured
On Old and New Roofs
Phone Richmond-2689

RICHMOND CYCLERY
811 Twenty-third Street
Phone Richmond-8270
New and Used Bicycles
$5.00 down, $1.00 per wk.
One Dollar per Month

Order Your Next Your Suit from
BEN SCHNEIDER
Merchant Tailor
626 Macdonald Avenue
Phone Richmond 367

Drink Milk For Good Health
Milk is acknowledged as the Best Health Drink in America. Richmond folk can be sure that American Creamery Milk is highest standard of purity blood-building vitamin content, handled with most sanitary equipment under strictest supervision.
American Creamery Co.
262 Fifth Street • Phone Richmond 362

BUS
SANTA FE TRAILWAYS
ALL POINTS EAST
★ Wherever East you wish to go—ask your Santa Fe Trailways Agent for rates and schedules Santa Fe Trailways offers *recognized-quality-plus-real-economy* bus service from Coast to Coast. Big, roomy, lavatory equipped buses; Three Fred Harvey meals only $1.00 per day; Coordination with the Santa Fe Railway.
★ Grand Canyon Route
1801 Teegraph Ave., Phone HO-lliday-5600; 432 Thirteenth Street, Phone HU-mboldt-9780, OAKLAND, or Any Santa Fe Agent—W. B. TRULL, Richmond Agent, Phone Richmond-913
★SANTA FE TRAILWAYS

Open Day and Night
HARRY & SON
Richmond's Peerless Cafe
Fine Cuisine Variety of Sea Foods
ELEVENTH and MACDONALD

WILSON & KRATZER
The Funeral Home
Bissell Avenue at Seventh Street
Phone Richmond 113